# Enrollment Services

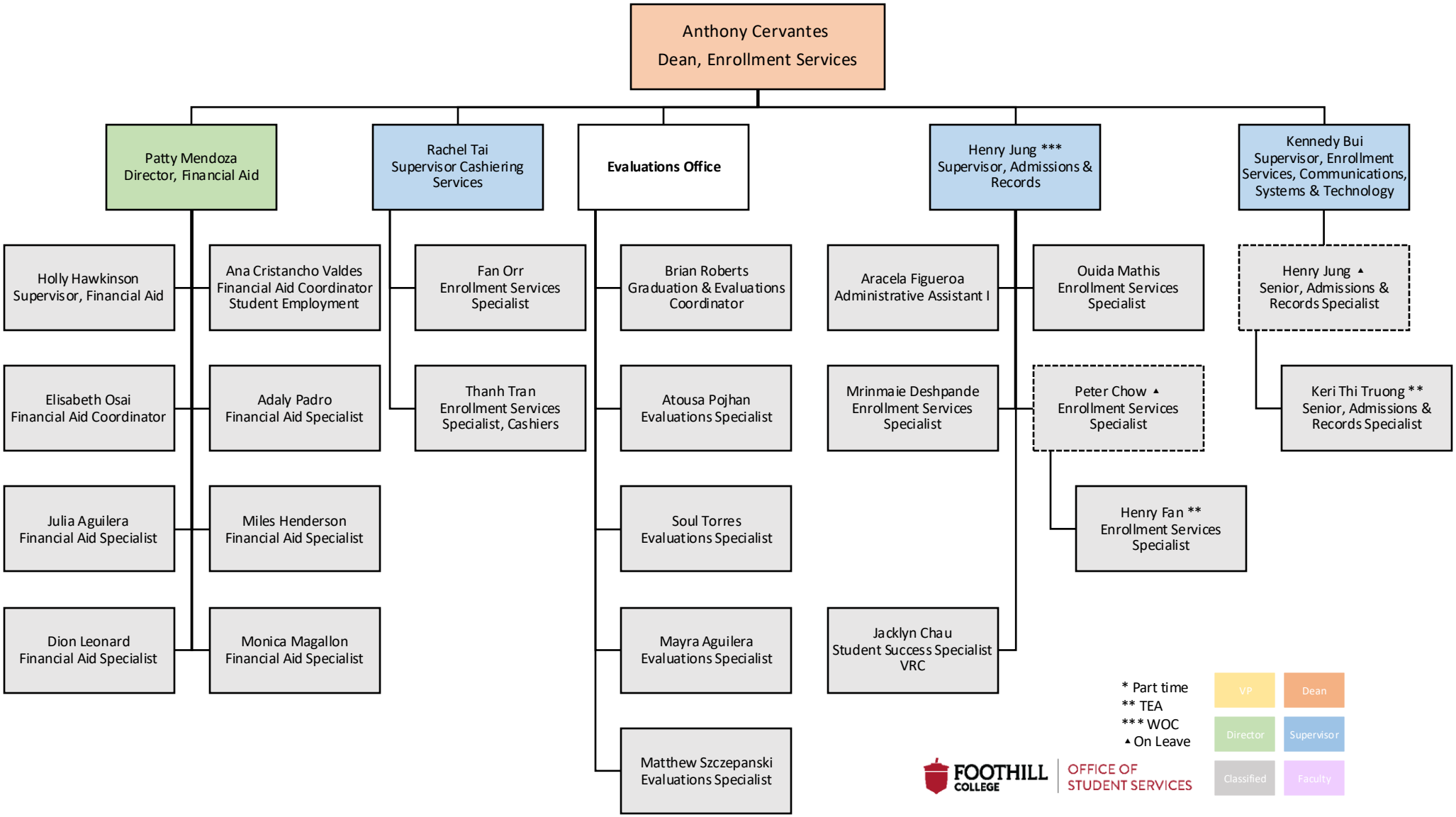


7/3/2024